

## Wi-Fi Night Vision Alarm IP camera

Automatic settings - DIY IP camera

### FEATURES:

- Wi-Fi Camera, no cables, convenient to place anywhere you want.
- Cloud Technology P2P or Auto ID
- Support SD card, Up to 32Gb
- SOS watch alarm Button for elderly monitoring.
- Work with Wireless PIR, SOS button and alarm remote control.
- Support remote view on iOS and Android Phone, Pad and PC
- With E-mail alarm Function can sent photo or video
- Support motion detection and Alarm notification
- Built-in microphone and speaker for two-way audio
- Easiest settings, Camera is set automaticall by Sound Wave
- Privacy masking, Multiple streaming, camera Audio commands
- Plug and Play, DIY complete device



### SOS alarm Bracelet

3 Easy automatic steps to set the camera with your mobile phone or pad:

**Step 1-** Press the reset button at the camera back

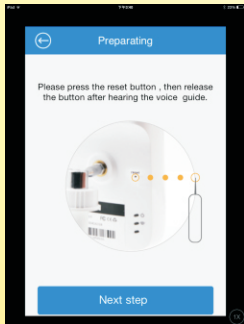

**Step 2-** Search the camera using soundwaves

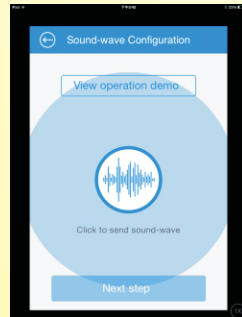

**Step 3-** Add the Camera icon when the system scan automatically found it (as in the image below):



View up to 9ch at the same time, Playback and PTZ Control:

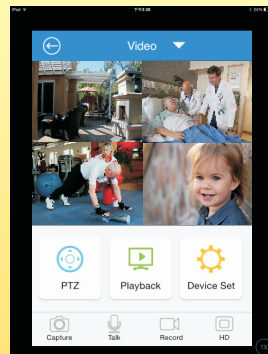

Cameras can be added in different ways, device ID, QR code, Scan, sound wave, Wi-fi:

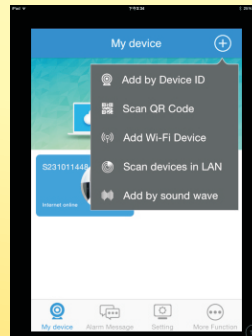

Complete and easy camera and alarm settings:

